

Fantasia de Organo Obligado con Cuarteto y Arpas. por S. J. J.

Grave.

Violoncello. 2

*And<sup>te</sup> Maestoso* // *86* *Pi<sup>o</sup>*

*Mod to quasi And* *63*

*Cant. le*

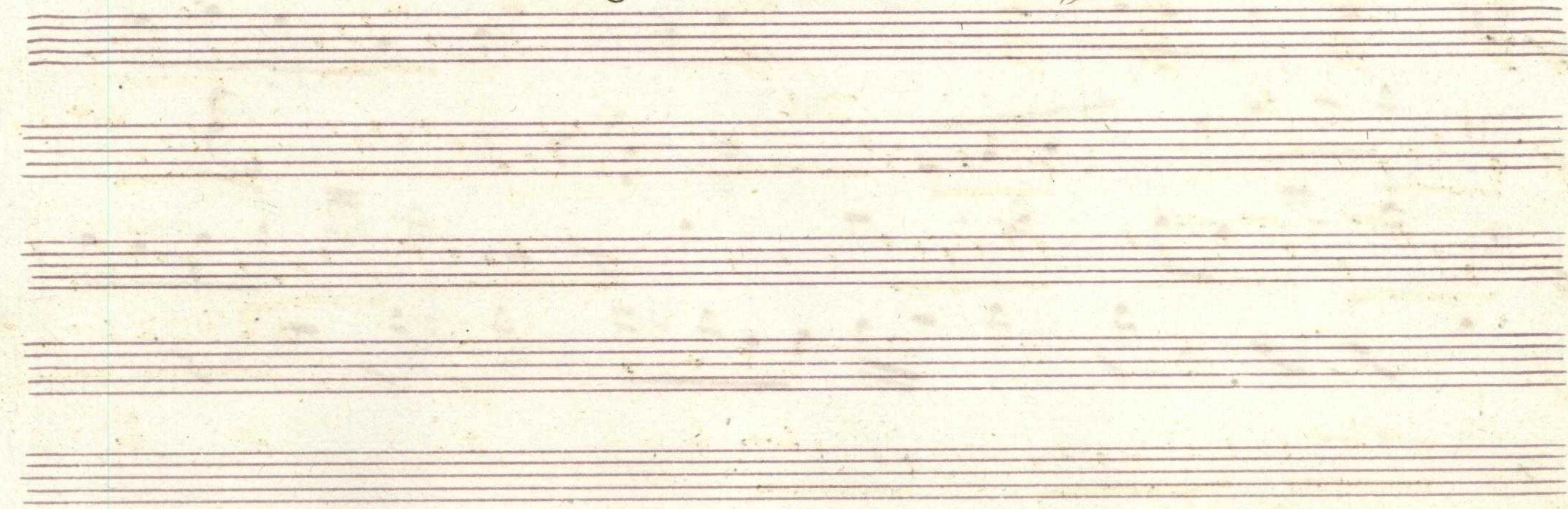
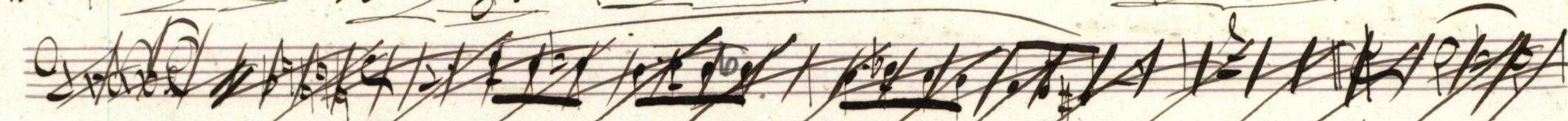

Molto assai

*cres*

*dim*

*sempre molto*

*rit*

*Mosso*

*f*

*mp*

